

Building their forever home

RITA & DEAN



After spending 25 years in their previous home raising their family, Rita and Dean knew it was time for a change. Rather than renovating again, they decided to build a new home that would better suit their lifestyle today, while also supporting the years ahead.

They wanted a home that felt modern, functional and comfortable- a space that would work for their teenage daughter now while remaining practical as they transition into the next stage of life



LOCATION	Gloucester
HOME DESIGN	The Chelsea 235
FACADE	Glen Oak
BUILD TIME	17 Weeks

Designing a Home for the Next Chapter

After researching home builders online and visiting display homes in Port Macquarie and Newcastle, their search led them to Hunter Homes. Their visit to the team at Hunter Homes Thornton confirmed they had found the right builder for their forever home. "From our first impression of the team at Hunter Homes, we felt we had found the right builder" Rita stated.

From Start to Finish in Under 24 Weeks

One of the biggest surprises for Rita and Dean was how quickly their new home came together.

"To be honest, we didn't think it would be achievable, but we were happily proven wrong," Rita shared.

Despite periods of heavy rain and the Christmas holiday break, Hunter Homes delivered their home in under 24 weeks, allowing Rita and Dean to move in sooner and begin the next chapter in their forever home



Scan the QR code to read more client build case studies and discover how Hunter Homes turns dreams into reality.

"Building with Hunter Homes was a positive and memorable experience, and we couldn't be happier with our new home." - Rita



Bringing Their Vision to Life

Working with the Hunter Homes team helped Rita and Dean refined their ideas and confidently selected finishes that suited their style. The Hunter Homes Colour Studio provided a wide range of materials and finishes, as well as inspiration for each room. They put together a mood board to help visualise how all the colours, textures and styles would come together.

Rita and Dean were impressed with the level of inclusions provided within the base price of their home. This combination of value, guidance and flexibility made the design process smooth and enjoyable.

The Chelsea 235- The Perfect Match

Rita and Dean had already secured their 800sqm block, giving them flexibility to choose a home that truly suited their lifestyle. From the outset, they prioritised a single-storey design that would remain comfortable long-term, with enough space for family gatherings, multiple living areas for both connection and privacy, and a layout that encouraged conversation. After exploring several options, they chose the Chelsea 235- a thoughtfully designed home that balances practicality and style. "The layout really suited the way we live as a family.

A Seamless Build

Throughout the construction process, Rita and Dean found the experience smooth and well-managed, thanks to clear communication and regular updates. Their building supervisor played a key role, keeping them informed at every site visit

The client portal allowed them to track progress week by week, with photos and updates available at any time, giving them confidence and peace of mind throughout the build.

"Our supervisor made us feel informed and part of every step, it really took the stress out of building."

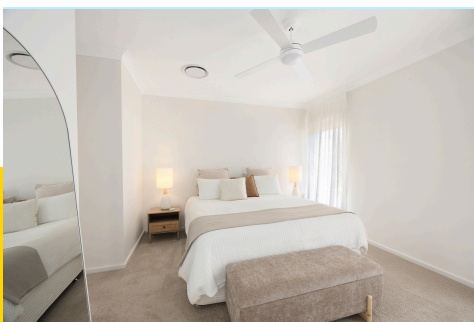

Final Reflections

Looking back on the entire building experience, Rita and Dean describe the process as smooth, supportive and stress-free.

"From start to finish, the entire process was smooth and stress-free." Even when unexpected health challenges arose early in their building journey, the Hunter Homes team ensured the process remained manageable.

"The team were incredibly understanding and supportive, going above and beyond to make the process as easy as possible."

Contact Hunter Homes to get started today.

1300 289 466

Hunter Homes Head Office

11 Hank Street, Heatherbrae NSW 2324

hunterhomesnsw.com